



INDIAN SCHOOL SOHAR
EVALUATION – III (2015-16)
SUBJECT – EVS
CLASS - III
SET - A

Date of Exam: 03/03/2016

Time Allotted: 2 Periods

Max. Marks: 25

(Note: This question paper consists of 4 printed pages. Please check that you have all the pages.)

Name: _____

Roll No: _____

Section: _____

GR No: _____

Subject teacher's sign with date

Invigilator's sign with date

I. Fill in the blanks.

($\frac{1}{2} \times 5 = 2\frac{1}{2}$)

1. _____ are the building blocks of our body.
2. World Environment day is on _____.
3. An adult human body has _____ bones.
4. The layers of soil are called _____ .
5. Animals which give birth to young ones are called _____.

II. Write True or False:

($\frac{1}{2} \times 5 = 2\frac{1}{2}$)

1. Sand is made up of loosely arranged particles. ()
2. All living things move from one place to another. ()
3. Coal and petroleum are fossil fuels. ()
4. The ribcage protects our heart. ()
5. Veins carry pure blood to the heart. ()

III. Match the following:

($\frac{1}{2} \times 6 = 3$)

- | | | |
|-----------------------|------------|-----|
| 1. Circulatory system | Brain | () |
| 2. Nervous system | Intestines | () |
| 3. Digestive system | Heart | () |
| 4. Skeletal system | Bones | () |
| 5. Muscular system | Windpipe | () |
| 6. Respiratory system | Muscles | () |

IV. Write the correct answer from the bracket:

($\frac{1}{2} \times 4 = 2$)

1. Different kinds of organs form a _____. (System/Tissue)
2. The study of living beings is called _____. (Physics/ Biology)
3. _____ is made up of tightly packed particles. (Loam/clay)
4. Excretory system has _____ (Stomach/ Kidneys)

V. Select the things from the box and write them in the correct boxes:

($\frac{1}{4} \times 8 = 2$)

Mango tree, Pond, Mountain, Zebra, Cupboard, Butterfly, Spoon, River

NO	LIVING THINGS	NON-LIVING THINGS

VI. Write any two.

($\frac{1}{2} \times 4 = 2$)

1. Sense organs - _____, _____

2. Plants which eat insects - _____, _____

3. Types of pollution - _____, _____

4. Natural resources - _____, _____

VII. Answer the following:

1. What is digestion? **(2)**

2. Write any two uses of soil. **(2)**

3. How can you take care of your environment? (2 points) **(2)**

4. Write any two differences between living things and Non-living things.

($\frac{1}{2} \times 4=2$)

NO	LIVING THINGS	NON-LIVING THINGS

VIII. Identify the system and label the parts in the given diagram:

($\frac{1}{2} \times 6=3$)

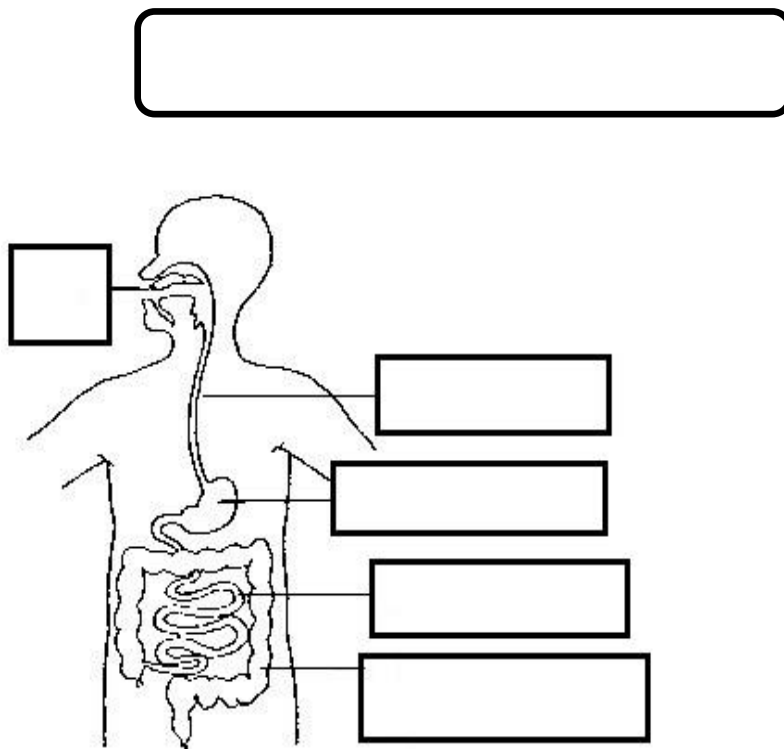

The End

Page 4 of 4