



INDIAN SCHOOL SOHAR
TERM – II EXAM (2017-18)
SUBJECT - EVS
CLASS - III
SET - A

Date of Exam: 06-03-18

Time Allotted: 2 Hours

Max. Marks: 40

(Note: This question paper consists of 5 printed pages. Please check that you have all the pages.)

Name: _____

Roll No.: _____

Section: _____

GR No: _____

Subject Teacher's Sign with Date

Invigilator's Sign with Date

I. Fill in the blanks.

($\frac{1}{2} \times 5 = 2\frac{1}{2}$)

1. The _____ of the Earth causes day and night .
2. Soil contains mud, air, _____ and humus.
3. Plants breathe through_____.
4. Smoke causes_____ pollution.
5. The_____ is the natural satellite of the Earth.

II. Choose the correct answer.

($\frac{1}{2} \times 5 = 2\frac{1}{2}$)

1. Our galaxy is called the_____.
a) Big Bang b) Milky way c) Orbit d) Solar system
2. The_____ system gives shape to our body.
a) Muscular b) Digestive c) Respiratory d) skeletal
3. _____ is the fastest means of transport.
a) Airplane b) ship c) train d) bus
4. Tissues are made of_____.
a) Organs b) cells c) systems d) blood vessels
5. _____ pollution can lead to deafness.
a) Air b) water c) land d) noise.

III. Give one difference for each.

(1×2=2)

1.

Land Transport	Water Transport
<hr/>	<hr/>

2.

Waxing	Waning
<hr/>	<hr/>

IV. Match the following.

($\frac{1}{2} \times 6 = 3$)

A

B

- | | | |
|--------------------------------|---------------------|-----|
| 1. Station Master | Float under water | () |
| 2. Submarines | Hilly region | () |
| 3. Cable car | Holes in their beak | () |
| 4. Breathing | Phases of moon | () |
| 5. Birds breathe through | Respiratory system | () |
| 6. Changing shapes of the moon | Railway station | () |

V. Define the terms.

(1×5=5)

1. Humus: _____

2. Blood vessels: _____

3. Constellation: _____

4. Cells: _____

5. Galaxy: _____

VI. Give reasons. (any two points)

(2×2=4)

1. Coal and Petroleum are known as fossil fuels.

2. Growing children must drink milk.

VII. Answer the following.

(2×8=16)

1. Write two uses of coal.

2. Name the four types of pollutions.

3. What does the universe contain?

4. Write any two uses of soil.

5. Name any four planets.

6. What are external organs? Write two examples.

7. How can we take care of our environment? Write any two points.

8. How is soil formed?

VIII. Look at the given picture and label the following:

($\frac{1}{2} \times 6 = 3$)

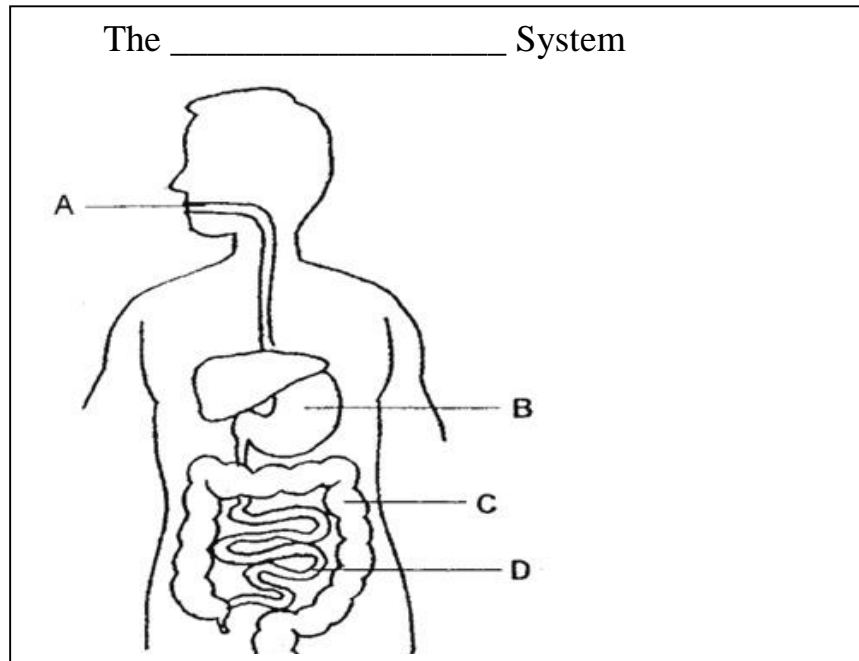

IX. Draw a neat labelled diagram of layers of soil.

($1 \times 2 = 2$)

