



INDIAN SCHOOL SOHAR
TERM -II (2018 - 19)
SUBJECT: EVS
CLASS- III

SET -B

Date of Exam: 14-3-2019

Time Allotted: 2 hours

Max. Marks: 40

(Note: This question paper consists of 6 printed pages. Please check that you have all the pages.)

Name: _____

Roll No.: _____

Section: _____

GR No: _____

Subject Teacher's Sign with date

Invigilator's Sign with date

I. Tick the correct answer and write:-

($\frac{1}{2} \times 4 = 2$)

1. When the moon decreases in size, it is called _____

(Waxing /Waning)

2. _____ is the most fertile soil. (Sand/Loam)

3. Human beings breathe through their _____. (Ears / Nose)

4. _____ have special leaves with sticky edges to trap insects.

(Pitcher plants / Rose plants)

II. Match the following:-

($\frac{1}{2} \times 6 = 3$)

1. Dwarf planet - Sticky ()

2. Birds - Pluto ()

3. Plants - Desert ()

4. Clay - Eggs ()

5. Sand - Saturn ()

III. Complete the phases of moon diagram and label them:-

($\frac{1}{2} \times 6=3$)

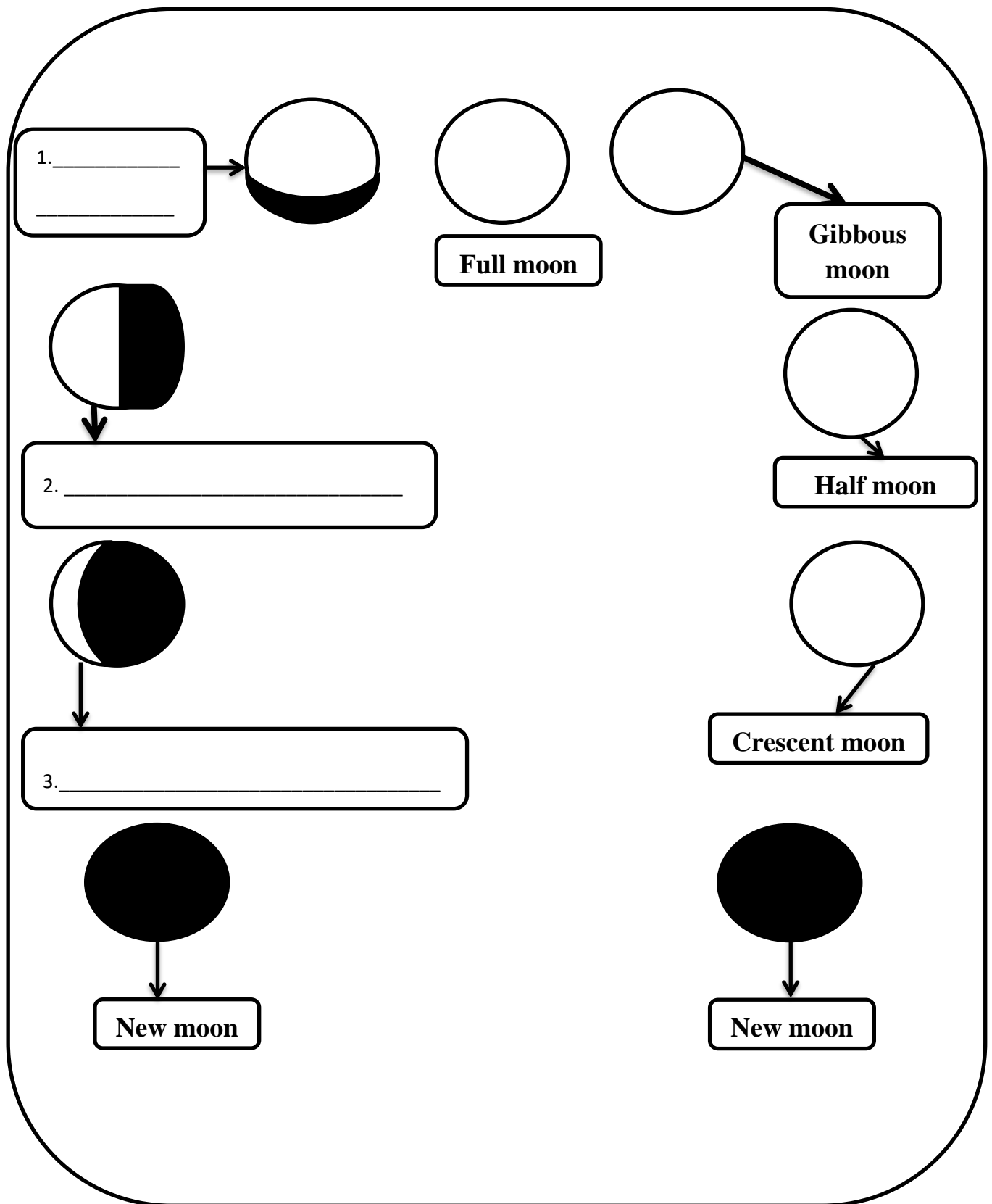

IV. Identify the type of pollution and write:-

($\frac{1}{2} \times 4=2$)

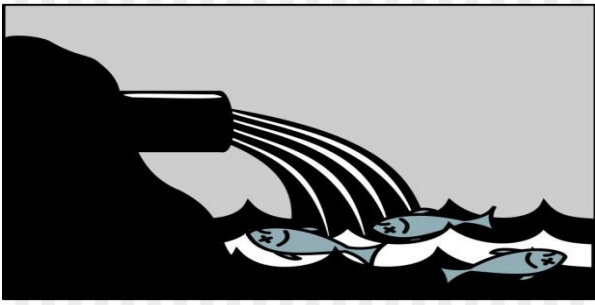

1. _____

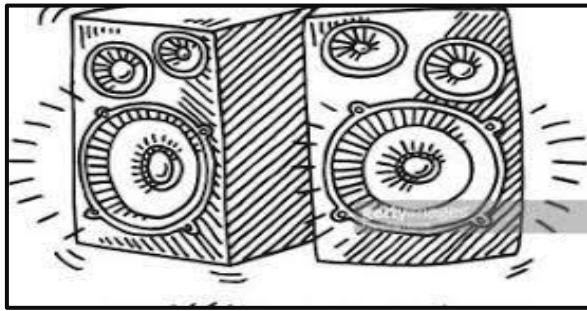

2. _____



3. _____

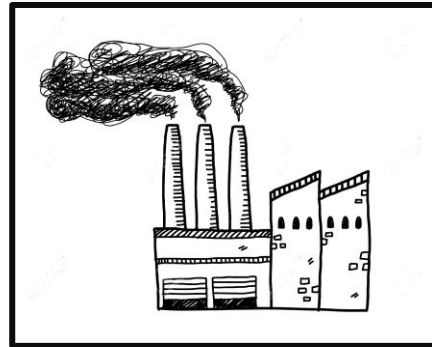

4. _____

V. Draw the three main layers of soil and label them:-

($1 \times 3=3$)

A large, empty rounded rectangular box with a thick black border, intended for a student to draw and label the three main layers of soil.

VI. Give any two examples for the following:-

($\frac{1}{2} \times 8 = 4$)

1. Natural non-living things - _____, _____
2. Constellations - _____, _____
3. Planets - _____, _____
4. Natural resources - _____, _____

VII. Name the following:-

($\frac{1}{2} \times 4 = 2$)

1. The nearest star to the Earth. - _____
2. Aircrafts that carry astronauts to the space. - _____
3. Study of living beings. - _____
4. Group of stars in the universe. - _____

VIII. Fill in the blanks:-

($\frac{1}{2} \times 4 = 2$)

1. _____ is the uppermost layer of the Earth's crust.
2. The layers of soil are also called as _____.
3. Seeds germinate in the _____ layer of soil.
4. _____ is the only natural satellite of our Earth.

IX. Give short answers:-

($1 \times 3 = 3$)

1. Write any two uses of coal.

2. Write any one difference between living things and non-living things.

Living things	Non-living things
---------------	-------------------

--	--

3. List any two uses of plants.

X. Answer the following:-

1. Why coal and petroleum are called fossil fuels? (2)

2. (i) Explain the revolution of the Earth. (3 points) (3)

(ii) Draw a diagram to show how **Revolution of the Earth** causes different seasons (1)
(Summer, Winter, Spring and Autumn).



3. What are mammals? Write any 2 examples. (2)

4. How will you take care of our natural resources? (Any 3 points) (3)

5. Write any two uses of soil. (2)

XI. Define the following:- (1 × 3= 3)

1. Humus:-

2. Atmosphere :-

3.Satellite :-
