



**INDIAN SCHOOL SOHAR**  
**PERIODIC TEST - I (2022-23)**  
**SUBJECT – EVS**  
**CLASS – III**  
**SET –A**

**Date of Exam: 19.05.2022**  
**Time Allotted: 40 Minutes**

**Max. Marks: 20**

(Note: This question paper consists of 4 printed pages. Please check that you have all the pages.)

-----

**Name:** \_\_\_\_\_

**Roll No.:** \_\_\_\_\_

**Section:** \_\_\_\_\_

**GR No:** \_\_\_\_\_

**Subject Teacher's Sign with date**

**Invigilator's Sign with date**

**I. Tick the correct answer and write the selected option in the given space:**     (1 x 8 =8)

**1. I have a father and mother, they are my \_\_\_\_\_.**

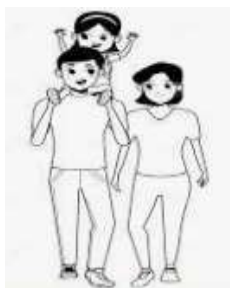

A. Children

C. Parents

B. Siblings

D. Grandparents

**1. Answer:\_\_\_\_\_**

**2. What is the another name for a small family?**

A. Adopted family

C. Joint family

B. Nuclear family

D. Large family

**2. Answer:\_\_\_\_\_**

**3. Group of people staying together and related to each other.**

A. School

C. Neighbourhood

B. Family

D. Grandparents

**3. Answer:\_\_\_\_\_**

4. Name the animal that carries food for their babies in its beak and feed them.

A. Monkey

C. Bird

B. Deer

D. Lion

4. Answer: \_\_\_\_\_

5. Match the following

A	B
1. Single parent family	Father's brother ( )
2. Cousins	Children staying with one parent only ( )
3. Paternal Uncle	Uncle and Aunt's children ( )

6. In the given family tree, who are Lucy's grandparents?

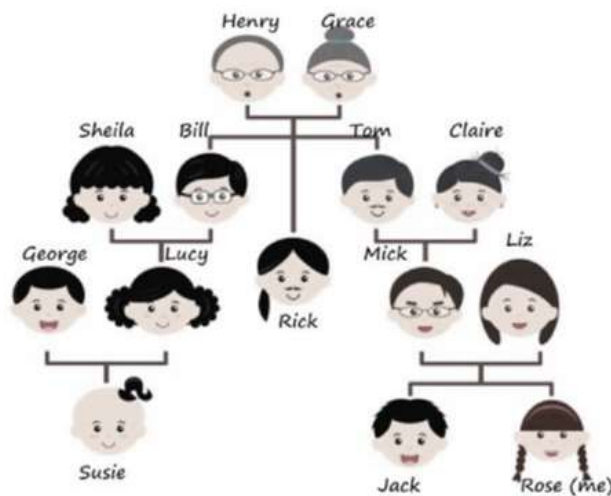

A. Sheila and Bill

C. Mick and Liz

B. Tom and Claire

D. Henry and Grace

6. Answer: \_\_\_\_\_

**II. Answer the following in one sentence:**

(2 x 3 =6)

1. Define maternal relatives.

---

---

---

2. What is a surname?

---

---

---

### 3. Who is an adopted child?

---

---

---

### III. Answer the following:

(3 x 2 =6)

#### 1. Name the type of family in the given pictures.

A.



---

B.

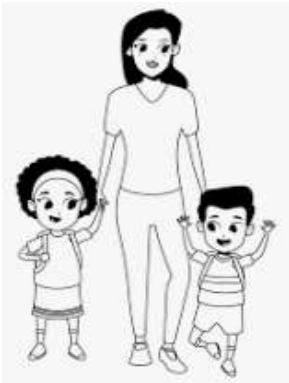

---

C.



---

**2. Understand the family tree and answer the questions.**



**Mohan**



**Diya**

Mr Mohan and Diya are parents and they have a son named Rohan.



**Rohan**



**Sita**

Rohan is married to Sita and they have two children.



**Priya    Arav**

Their names are Priya and Arav.

**A. Mohan and Diya are Arav's \_\_\_\_\_**

**B. Priya and Arav are \_\_\_\_\_**

**C. How do family members spend time with each other? (Write one way)**

---

---

**\*\*\*END\*\*\***